

## Verona: test site & C-ITS services infrastructures

**Arch. Bruno Pezzuto**

Mobility Department

Traffic Control Head – Traffic Control Room

# Verona

## C-ITS services infrastructures: projects & developments

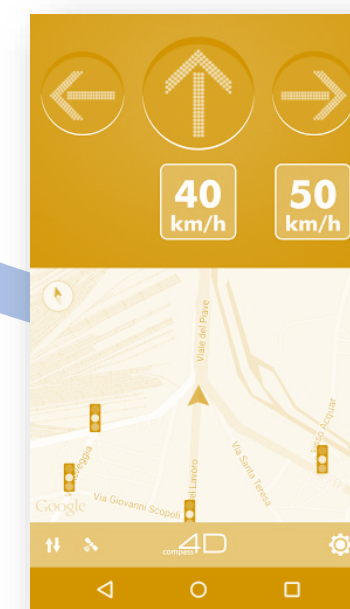

# Profile

## City of Verona

- 258,000 inhabitants (2023)
- 212,070 vehicles (2022)
- 1,2 average daily trips per person
- 380,000 trips per day
  - is the first and so far the only Italian City where C-ITS have been tested on the field in a large scale demonstrator (GLOSA 62 Intersections with SWARCO using optical fiber channel and 70 intersections with SWARCO/DIGITRONICA using 3G/4G/LTE channel) and in COMPASS4D 7th Framework project with ETSI 4G RSU
  - is also a key node of the Italian TEN being at the junction of Autostrada del Brennero and Autostrada Brescia-Padova with several interactions.

# AUDIConnect (2011)

- **Compass4D: Energy Efficient Intersection Service (EEIS)**
  - **Green Light Optimal Speed Advisory (GLOSA)**
    - Individual vehicles and platoon progression
  - **Idling / stop support**
    - Engine control and engine turn off
  - **Start delay prevention support**
    - Minimize time loss at the start of green

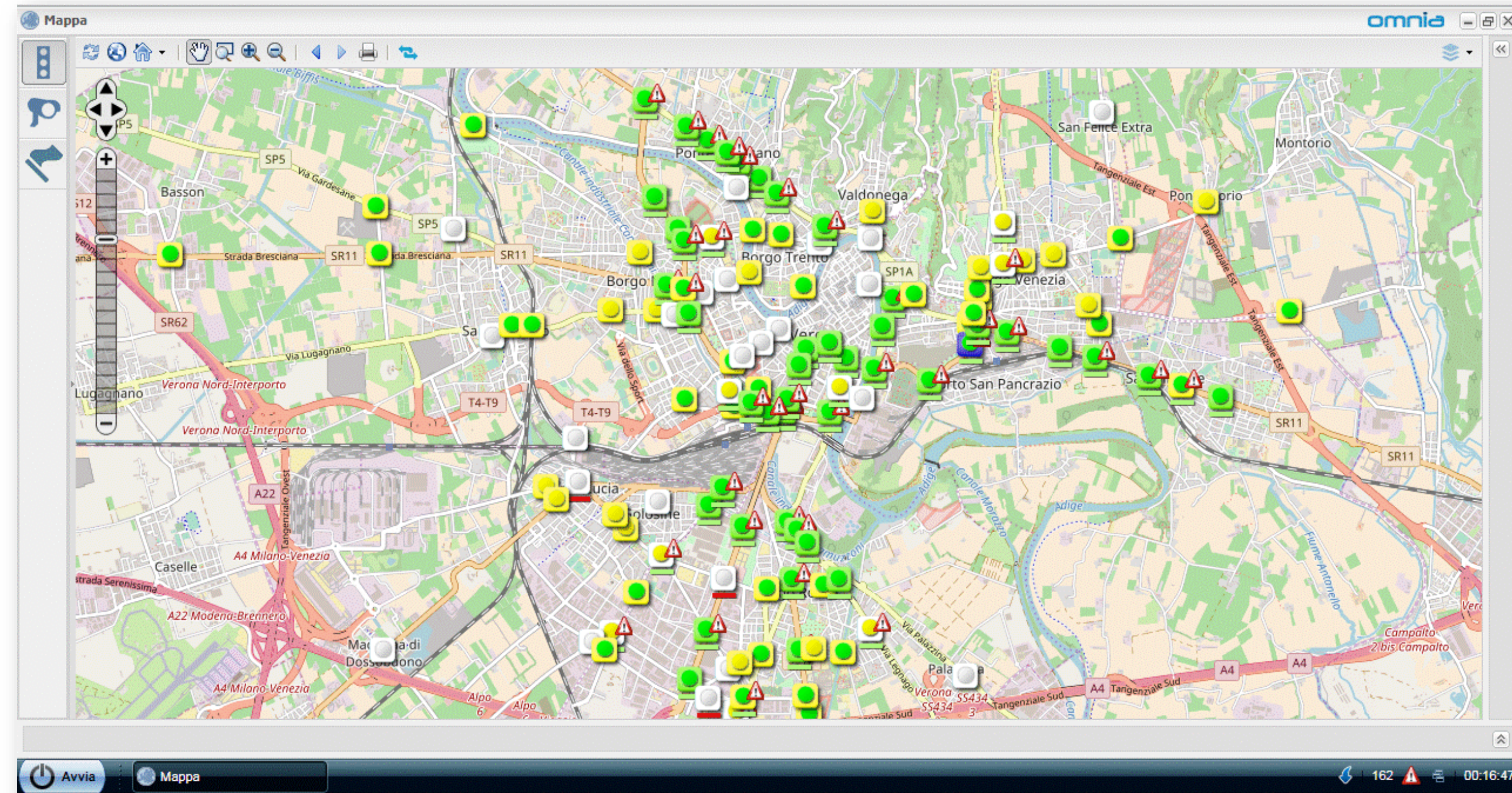

# Compass4D (2013-2015)

- **Compass4D: Energy Efficient Intersection Service (EEIS)**

- **Green Light Optimal Speed Advisory (GLOSA)**
  - Individual vehicles and platoon progression
- **Idling / stop support**
  - Engine control and engine turn off
- **Start delay prevention support**
  - Minimize time loss at the start of green
- **Green light priority**
  - Increase of speed of selected vehicles (i.e., Emergency, Public Transport, Heavy Goods Transport)
  - Increase safety, reduce stops

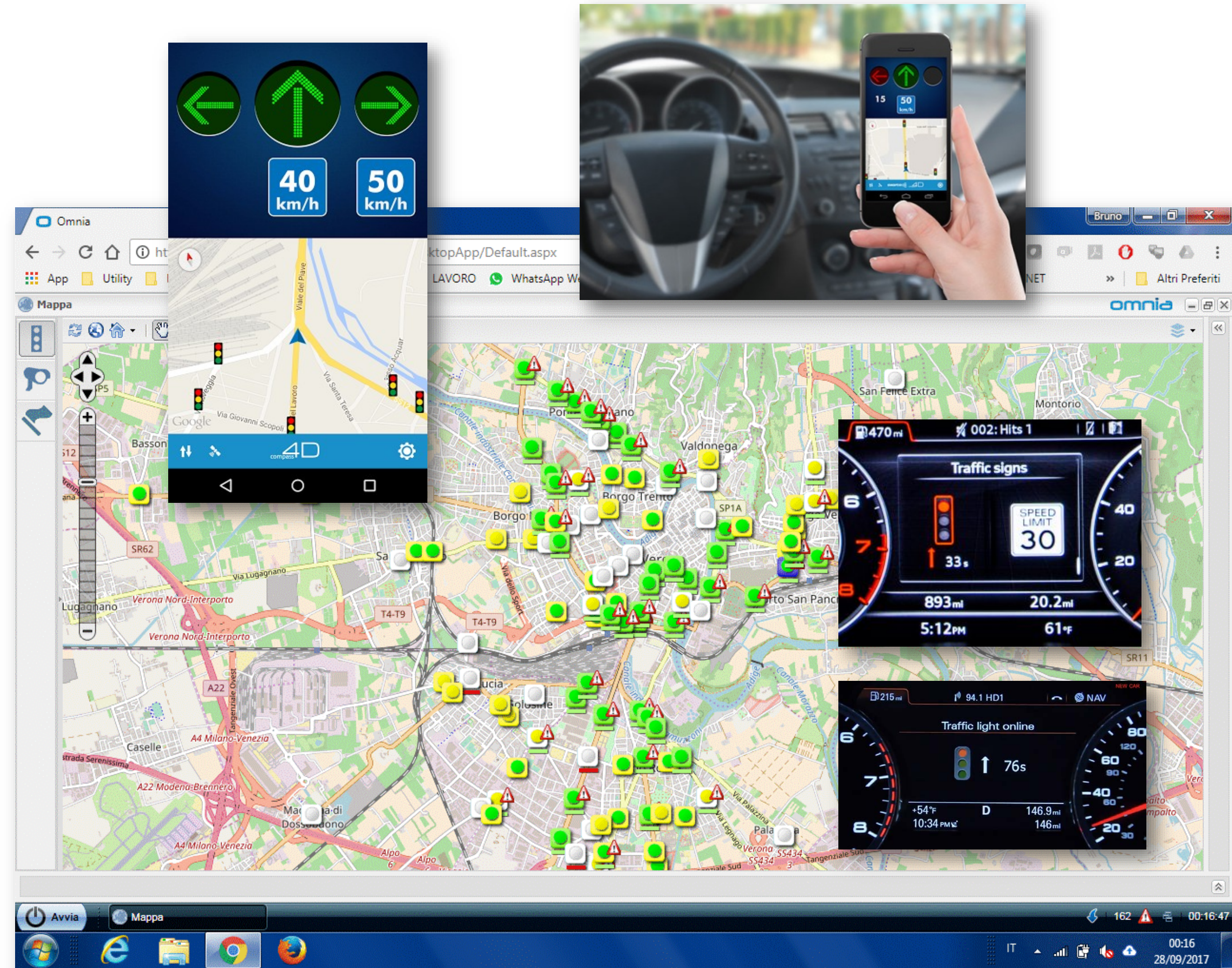

# Compass4D: test on an urban route

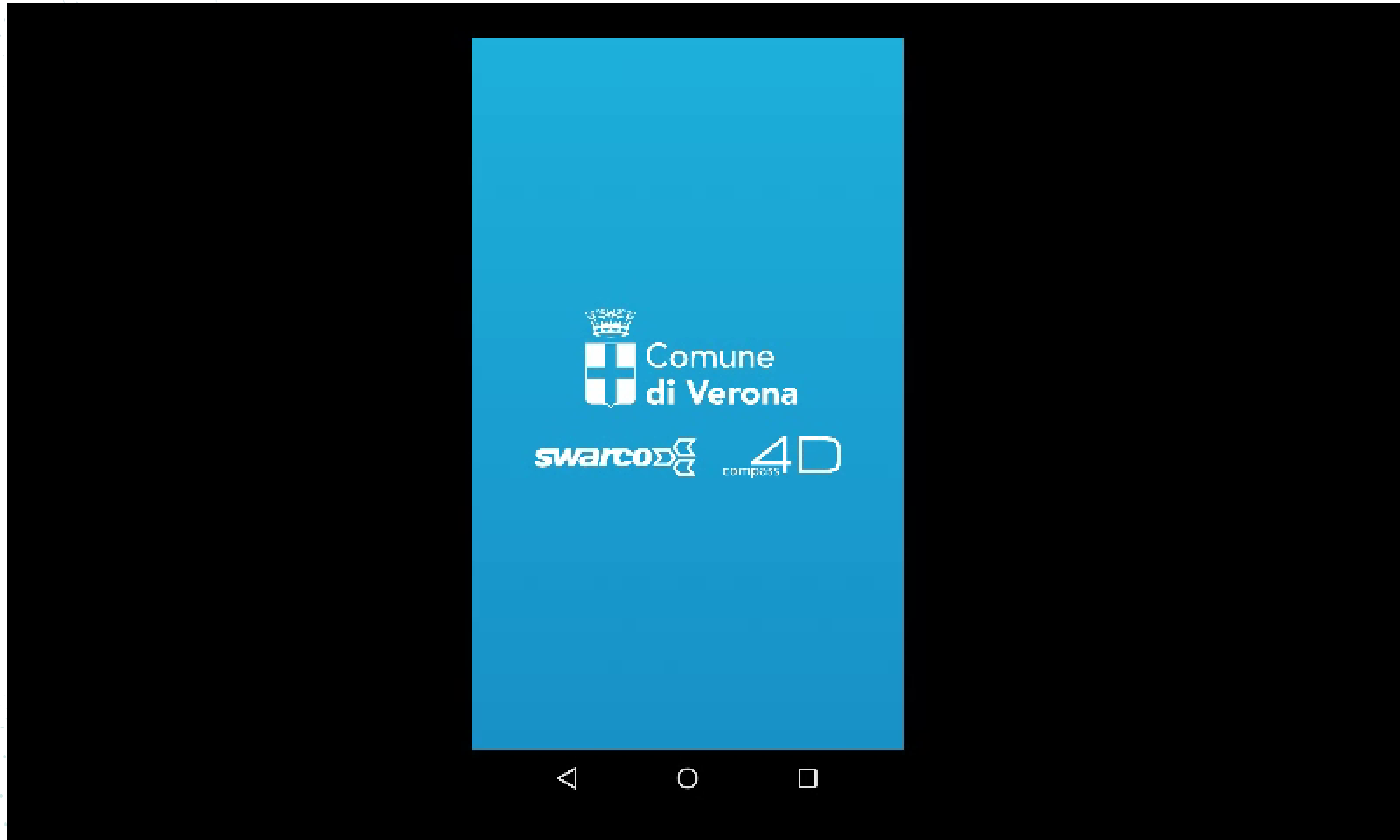

# 118 Vehicle emergency priority (2017)

- Priority for emergency vehicles by traffic lights:
  - Green Streets (corridors)
  - Emergency vehicle position transmission: from 'SUEM 118' Control Center to UTC Control Center (Verona)
    - **CODE RED**
      - rescue mission activated
      - siren activated
      - flashing light activated
  - dynamic variation of traffic light phases

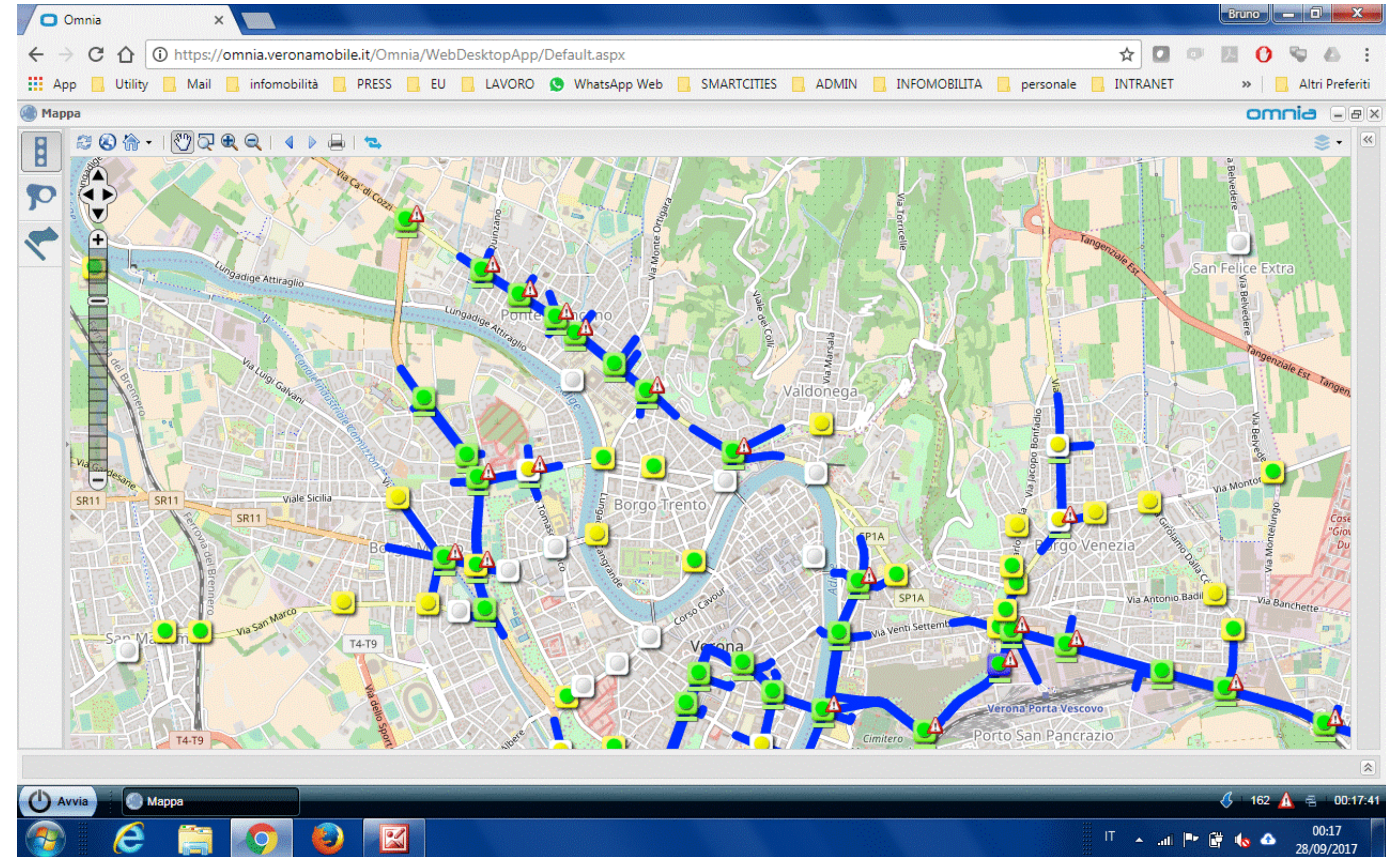

# 118 Vehicle emergency priority: overview

REGIONE DEL VENETO

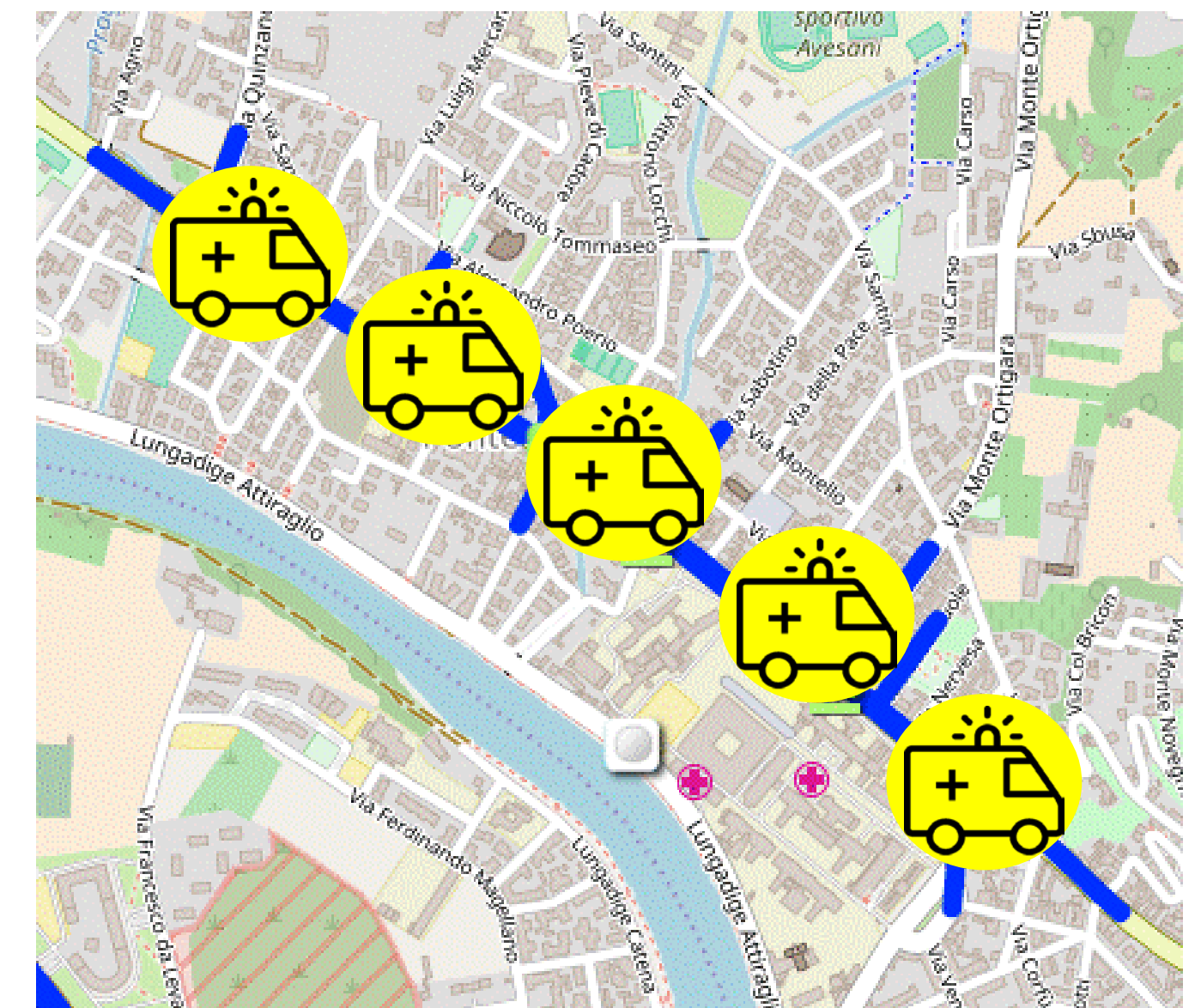

# 118 Vehicle emergency priority: benefit evaluation

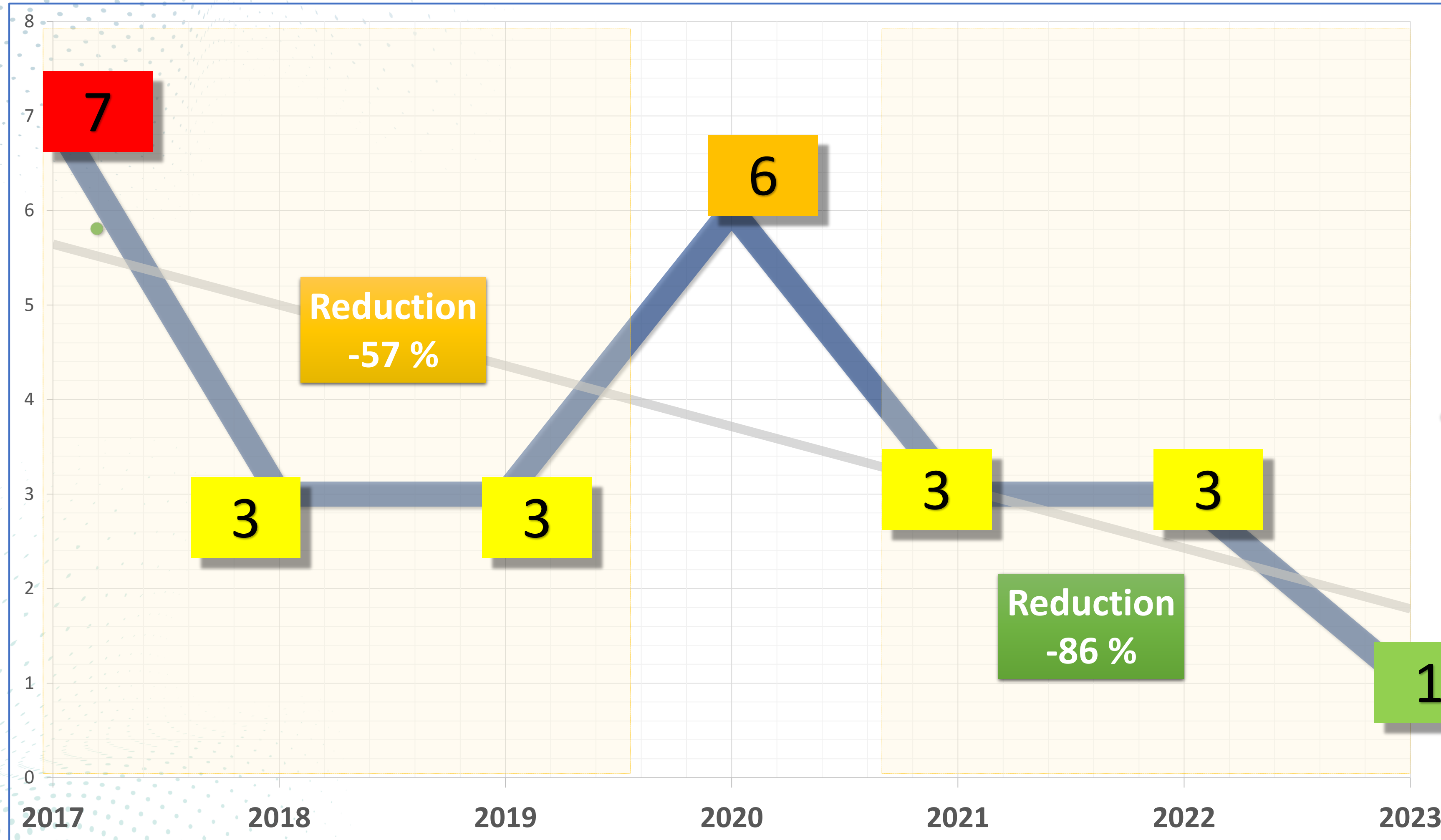

**Trend of accidents with ambulances involved**

# ICT4CART (2018-2019)

## Use cases and Scenarios: Verona TS

- **SCN1.2: Smart Parking and IoT management**
  - UC1 - Smart Parking & IoT services
- **SCN2.3: Dynamic adaptation of vehicle automation level**
  - UC2 - Dynamic adaptation of vehicle automation level based on infrastructure information
- **SCN3.1b: Virtual mirror to “see” surrounding traffic**
  - UC3 - Intersection crossing (urban) & lane merging (highway) – “virtual mirror”
- **SCN3.2: GLOSA (Green Light Optimized Speed Advisory)**
  - UC3 - Intersection crossing (urban) & lane merging (highway) – “virtual mirror”

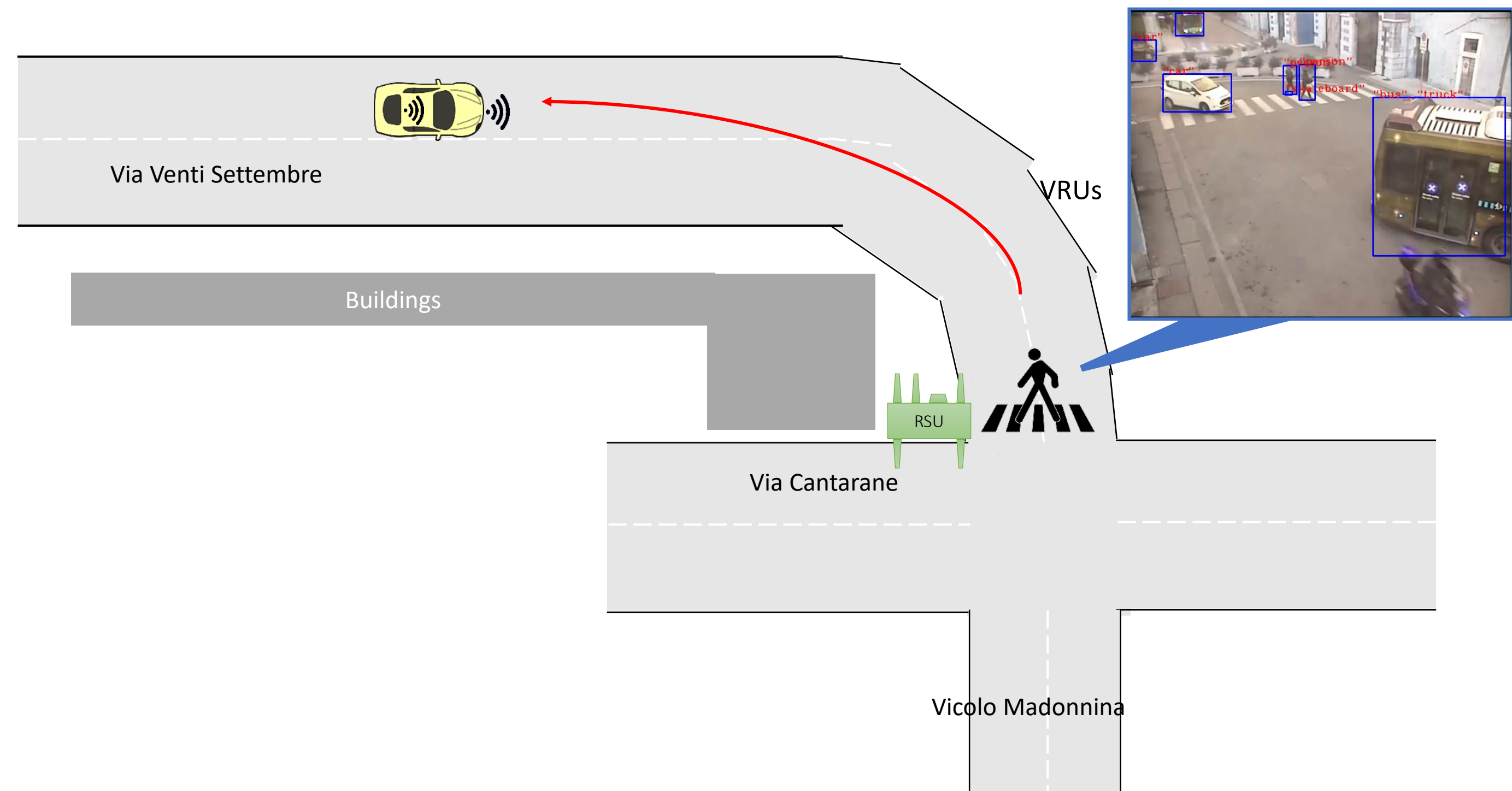

# Verona

## C-Roads Italy 2: implementation of new services

# C-Roads Italy 2 – Verona test site: overview

## Use cases di Verona:

1. RWW – Lane Closure
2. RWW – Road Closure
3. HLN – Traffic jam ahead warning
4. SI - Green Light Optimal Speed Advisory (GLOSA)
5. SI - Signal Phase and Timing Information (TTG)
6. Smart Routing (IVIM-based)
7. HLN - Emergency or prioritized vehicle approaching

# Use Cases: RWW-LC, RWW-RC, HLN-TJA

Messaggi relativi al nodo Nodo\_Verona

Tipo rotta	Data inizio	Data ultimo messaggio	Totale	Attivi	Stato	Azioni
Incidenti	29/4/2022, 12:35:05	Nessun messaggio ricevuto	0	0	<span style="color: green;">●</span>	
Attività	29/4/2022, 12:35:05	Nessun messaggio ricevuto	0	0	<span style="color: green;">●</span>	
Condizioni atmosferiche, stradali e pubbliche	29/4/2022, 12:35:05	Nessun messaggio ricevuto	0	0	<span style="color: green;">●</span>	
Ostruzione della carreggiata	29/4/2022, 12:35:05	Nessun messaggio ricevuto	0	0	<span style="color: green;">●</span>	
Parcheggi - dati dinamici	29/4/2022, 12:35:05	11/11/2023, 21:38:57	9	9	<span style="color: green;">●</span>	
Parcheggi - dati statici	29/4/2022, 12:35:05	11/11/2023, 21:39:17	15	15	<span style="color: green;">●</span>	
Lavori stradali	29/4/2022, 12:35:05	18/5/2023, 09:24:17	4	4	<span style="color: green;">●</span>	
Livello di servizio	29/4/2022, 12:35:05	Nessun messaggio ricevuto	1	0	<span style="color: green;">●</span>	
Tempo di viaggio	29/4/2022, 12:35:05	20/11/2023, 18:30:00	1	1	<span style="color: green;">●</span>	

# Use Cases: SI-GLOSA, SI-TTG

Nome	Indirizzo IP	Coordinate	Stato	Ultimo aggiornamento	Messaggio di errore
1066-NIMES	192.168.210.20	10.983028, 45.431372	avvertimento	10:46:34, 31/05/2023	Hardware status is "OK", software status is "OK", network facilities status is "OK", certificate issue - for further information please review the log file from monitoring service
4089-CAMUZZONI	192.168.210.21	10.985052, 45.430236	avvertimento	16:32:39, 21/06/2023	Hardware status is "OK", software status is "OK", network facilities status is "OK", certificate issue - for further information please review the log file from monitoring service
1025-PORTANUOVA	192.168.210.22	10.987869, 45.430183	avvertimento	16:33:54, 21/06/2023	Hardware status is "OK", software status is "OK", network facilities status is "OK", certificate issue - for further information please review the log file from monitoring service
1023-RAGGIODISOLE	192.168.210.23	10.988571, 45.431657	avvertimento	16:33:35, 21/06/2023	Hardware status is "OK", software status is "OK", network facilities status is "OK", certificate issue - for further information please review the log file from monitoring service
1019-BATTISTI	192.168.210.24	10.990033, 45.435415	avvertimento	12:08:30, 25/05/2023	Hardware status is "OK", software status is "OK", network facilities status is "OK", certificate issue - for further information please review the log file from monitoring service
1016-PAGLIERI	192.168.210.25	10.990867, 45.437007	avvertimento	16:34:18, 21/06/2023	Hardware status is "OK", software status is "OK", network facilities status is "OK", certificate issue - for further information please review the log file from monitoring service
1001-PASUBIO	192.168.210.26	10.99522, 45.437137	avvertimento	16:33:43, 21/06/2023	Hardware status is "OK", software status is "OK", network facilities status is "OK", certificate issue - for further information please review the log file from monitoring service
1005-NAVI	192.168.210.27	11.002161, 45.43906	avvertimento	16:34:07, 21/06/2023	Hardware status is "OK", software status is "OK", network facilities status is "OK", certificate issue - for further information please review the log file from monitoring service
2141-VENEZIA	192.168.210.28	11.01535, 45.439467	avvertimento	16:33:29, 21/06/2023	Hardware status is "OK", software status is "OK", network facilities status is "OK", certificate issue - for further information please review the log file from monitoring service
2138-BARANA	192.168.210.29	11.015829, 45.44065	avvertimento	16:33:21, 21/06/2023	Hardware status is "OK", software status is "OK", network facilities status is "OK", certificate issue - for further information please review the log file from monitoring service

# Use Case: SMART ROUTING (IVIM-based)

**ACR Authority Control Room**  
26 Nr. cose in programma  
0 Allarmi 4 Eventi

**Pannelli (23)**  
Via Torbido

**DETTAGLI**

Nome	Via Torbido
Tipologia	Sfiera
Strada	Via Torbido
Stato Diagnostico	Normale
On Air	

**LAVORI FILOBUS: VIABILITA' MODIFICATA NIMES POSSIBILI CODE IN ORA DI PUNTA**

Nome Messaggio	PARK-TORBIDO
Livello Esposizione	Scena

Scale 1: 21708,248 127 m  
Lat: 45,433994 Lon: 10,995635

**Comune di Verona**  
POR  
FIERA / FRANGI DEL VENETO

**ZTL APERTA SOLO AUTO E AUTORIZ.**

ParkCENTRO	255
Park ISOLO	86
CITTADELLA	282
Park ARENA	707

**INFO PARCHING: ARENA 282 CITTADELLA 282**

# Use Case: EPVA

- 20135 - inserted on em...:**

Stato	Allarmi	Em
Codice	20135	
Descrizione	inserted on	
Tipo	Non definito	
Stato	Emergenza	
- 6991121 - inserted on ...:**

Stato	Allarmi	Ei
Codice	6991121	
Descrizione	inserted on	
- 20114 - inserted on e...:**

Stato	Allarmi
Codice	20114
Descrizione	inserted on

The interface also includes a sidebar with a tree view of traffic control areas (Area1 to Area6) and a bottom status bar showing the current page (1 di 11) and a list of vehicles.

Veicolo	Codice	Stato
Veicolo	6991031	Non definito
Veicolo	20108	Non definito

# C-ITS Server: Verona messages

**Thank for your attention**

Arch. Bruno Pezzuto